

# ESOWARE

www.esoware.com

## Software for Terminals & Rail Interports



Esoware B.V. is founded in 2009 in The Netherlands and is the marketing & sales and promotion company for distribution of dedicated software for containers terminals, inland and rail terminals around the world as well as specialized software for vessel planning on board vessels or for companies involved in central vessel planning, shipping agents and forwarding companies.

The main supplier of TOS software is Copas B.V., a software company in Rotterdam, The Netherlands.



# PHAEROS

www.phaeros.com

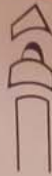

## PHAEROS

### SOFTWARE SOLUTIONS FOR PORTS & TERMINALS

Port Management & Community System  
Multi-Purpose Terminal Management System  
Maritime Invoicing System



# LORENZINI

www.lorenzini-terminal.it



The Lorenzini Company, located in Leghorn, Italy, is the leader in the industry of dock services, haulage and logistic.

The Company created in the 1939 by private firm has grown constantly during the years with a increase of dedicated areas to the actual 92.000 sqm. 4 mobile harbour cranes, twinlift spreaders, reach stackers and modern TOS computer system from Esoware/Copas.



# CAPITA

www.capita.com

## We are your best choice for national and international logistics and forwarding services.

### SERVICES

- International forwarding
- N.V.D.C. consolidation
- Shipping line agency
- Project Cargo & Heavy Lift
- Ship chartering
- Freight brokerage
- Customs formalities
- Logistics support
- Goods transport and depot
- Bonded warehouse
- Refrigerated storage spaces for goods
- Reefer container logistics
- Transshipment hub facilities



## CAPITA FORWARDING



GROUP

**intergroup**  
logistics experience

**LIFTCOM**

www.liftcom.nl

**LIFTCOM**

Our core business is keeping your heavy lifting equipment in good shape!

**Maintenance**  
Repairs and Overhaul for OC, HMC, SC & SP



**Refurbishment**  
Bridge cranes, Forklifts, Conveyors, Luffers

**Modernisation**  
Rail Terminals, Luffing Systems



Phone: 06 - 461 46146 - The Netherlands  
www.liftcom.nl

**MAFI**

**MAFI**  
TRANSPORT SYSTEMS

Terminal Tractor T225/T230



MAFI Transport-Systeme GmbH is a worldwide leading manufacturer of machines for inland transportation in seaports, industry, logistic and distribution centres.  
Our diesel tractors are used all over the world for stacking containers and semi-trailers and for loading and unloading of Roll-Ins.  
Our portfolio is complemented by gantrycranes, cargo-trailers, container chassis as well as industrial and heavy-duty tractors.  
Our products meet highest technological standards and rules. Quality and sustainability have top priority.

**HOUCON**

www.houcon-group.com



**YOUR PARTNER IN TRAILER CONSTRUCTION**  
A future you can meet with confidence



**HOUCON CARGO SYSTEMS**

www.houcon-group.com

**ESOWARE**

www.esoware.com

Software for Terminals & Rail Interports



vessel



train



trucks

**ESOWARE**  
SOFTWARE SOLUTIONS

Esoware B.V. is founded in 2009 in The Netherlands and is the marketing & sales and promotion company for distribution of dedicated software for containers terminals, inland and rail terminals around the world as well as specialized software for vessel planning on board vessels or for companies involved in central vessel planning, shipping agents and forwarding companies.

The main supplier of TOS software is Copas B.V., a software company in Rotterdam, The Netherlands.



**PHA**



**SOFTWARE FOR PORTS**

Port Management  
Multi-Purpose Terminals  
Maritime



# Jolconsultancy & Partners

Jolconsultancy & Partners

### Crane Training Simulators

by **GLOBAL S/M**

### ARGONAUT

Aggonaut **BELLEROPHON 2.0**

### INTERGROUP

**intergroup**  
PRODUCTS & SERVICES

### LIFTCOM

**LIFTCOM**

### MAFI

**MAFI**

Terminal Tractor T225/T230

### HOUCON

**HOUCON**

YOUR PARTNER IN TRAILER CONSTRUCTION  
A future you can meet with confidence

**HOUCON CARGO SYSTEMS**  
www.houcon-group.com

### ESOWARE

Software for Terminals & Rail Interports

ESOWARE

ESOWARE B.V. is founded in 2009 in The Netherlands and is the marketing & sales and promotion company for distribution of dedicated software for containers terminals, inland and rail terminals around the world as well as specialized software for vessel planning on board vessels or for companies involved in central vessel planning, shipping agents and forwarding companies.

The main supplier of TDS software is Copas B.V., a software company in Rotterdam, The Netherlands.

### PH

**PH**

SOFT  
FOR PO

Port Manag  
Multi-Purpos  
Ma

### JOL CONSULTANCY

**JOL CONSULTANCY**



Consultancy & Partners

# JOL CONSULTANCY

[www.jolconsultancy.com](http://www.jolconsultancy.com)



Dutch based consultancy, specialized in:

- Ports, Terminals and Logistics.
- Both Operational & Commercial
- Change management for Terminal operating systems (Tos) software packages
- Terminal performance and efficiency improvements for operations.

*Marketing and Sales and commercial support and specialist in safety and security-ISPS code.*

Consultancy for:



# WORLD PORT DEVELOPMENT

[www.worldportdevelopment.com](http://www.worldportdevelopment.com)

## WORLD PORT DEVELOPMENT

International Journal for Port Management



World Port Development is an independent publication that strives to offer balanced and informed reporting, providing a complete overview for all concerned. We talk to manufacturers, operators, port staff and customers to present the whole picture, not a one-sided argument.

In tune with our readership, and their concerns, World Port Development acknowledges their needs and interests, and our editorial staff report with a vigour and enthusiasm that distinguishes us from unchallenging magazines that report ABOUT ports and terminals. We place ourselves on the industry frontline, and report from within the maritime sector FOR ports and terminals.



[www.worldportdevelopment.com](http://www.worldportdevelopment.com)

# KONECRANES

Lifting Businesses





GAETA

Port of Civitavecchia

www.bemo  
BEMO

PROJEKT TROPICA  
13 000 000 000

Bemo Rail

Bemo Rail



www.bemo.com  
**BEMO RAIL**

**RAIL SYSTEMS**

- CRANE TRACKS
- INDUSTRIAL RAIL TRACKS
- MATERIAL SUPPLY
- DELIVERY AND INSTALLATION
- ENGINEERING AND SUPERVISION

**SHUNTING SYSTEMS**

- SHUNTING SYSTEMS
- SHUNTING BRIDGES
- CROSSING AND TRUCKS
- SHUNTING

A circular graphic on the right wall of the booth. It features a yellow shunting locomotive, a specialized rail vehicle used for moving freight cars, positioned on a track. The locomotive has a boxy design with a large front grille and a cab.

Herstegan Grabs

OFFICE OF MOTION

# MAFI

www.mafi.de

## MAFI



# HOUCON

www.houcon-group.com



**YOUR PARTNER IN TRAILER CONSTRUCTION**  
*A future you can meet with confidence*



## HOUCON CARGO SYSTEMS

www.houcon-group.com

# ESOWARE

www.esoware.com

## Software for Terminals & Rail Interports



Esoware B.V. is founded in 2009 in The Netherlands and is the marketing & sales and promotion company for distribution of dedicated software for containers terminals, inland and rail terminals around the world as well as specialized software for vessel planning on board vessels or for companies involved in central vessel planning, shipping agents and forwarding companies.

The main supplier of TOS software is Copas B.V., a software company in Rotterdam, The Netherlands.



# PHAEROS

www.phaeros.com



## PHAEROS

### SOFTWARE SOLUTIONS FOR PORTS & TERMINALS

**Port Management & Community System**  
**Multi-Purpose Terminal Management System**  
**Maritime Invoicing System**

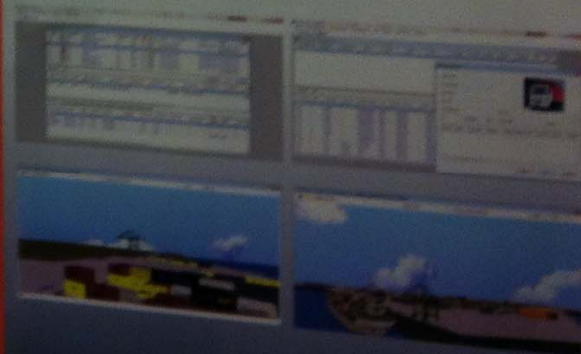

# GLOBALSIM

www.globalsim.com

## Crane Training Simulators

by

### GLOBALSIM

A  
KONGSBERG  
MARITIME COMPANY



# ARGONAUT

www.argonautsystems.com

Argonaut SYSTEMS LTD Developers and suppliers of

## BELLEROPHON 2.0 MARITIME & LOGISTICS EDITION

*"A complete general cargo and logistics system to end-to-end services package tailored to your business requirements"*



- Analysis & Forecasting
- Commercial Operations
- Tracking & Resource Planning
- Port Operations
- Logistics
- Warehousing



For a complete solution, contact: +44 (0)2920 001826 209706  
www.argonautsystems.com

# INTERGROUP

www.intergroup.it



## intergroup

logistics experience

Cantavoschia & Gasti

# LIFTCOM

www.liftcom.nl

## LIFTCOM

Our core business is keeping your heavy lifting equipment in good shape!

### Maintenance

Assignments and Contracts for OC, RMG, SC & SP



### Refurbishment

Hinge points  
Forkstays  
Gearboxes  
Gaskets

### Modernisation

Rail Transfer  
Lubricating Systems



Liftcom BV - part of Saterlon - The Netherlands  
www.liftcom.nl

# MAFI

www.mafi.de

## MAFI

TRANSPORT SYSTEMS



### Terminal Tractor T225/T230

MAFI Transport-Systeme GmbH is a worldwide leading manufacturer of tractors for in-plant transportation in seaports, industry, logistic and distribution centres.

Our diesel tractors are used all over the world for shunting containers and semi-trailers and for loading and unloading of RoRo-ships.

Our portfolio is complemented by goosenecks, cargo/rolltrailers, container chassis as well as industrial and heavy-duty trailers.

Our products meet highest technological standards and rules. Quality and sustainability have top priority.



**WARE**  
www.esoware.com

Ports & Rail Interports

trucks

WARE  
SOFTWARE SOLUTIONS

The Netherlands and is the market leader for distribution of dedicated land and rail terminals around the world. Software for vessel planning on board and central vessel planning, shipping.

s Copas B.V., a software company

**PHAEROS**  
www.phaeros.com

PHAEROS

**SOFTWARE SOLUTIONS FOR PORTS & TERMINALS**

Port Management & Community System  
Multi-Purpose Terminal Management System  
Maritime Invoicing System

**LORENZINI**  
www.lorenzini-terminal.it

**LORENZINI & C**  
TERMINAL OPERATOR

*The Lorenzini Company, located in Leghorn, Italy, is the leader in the industry of dock services, haulage and logistic.*

*The Company created in the 1979 by private firm has grown constantly during the years with a increase of dedicated areas to the actual 92.000 sqm. 4 mobile harbour cranes, twinlift spreaders, reach stackers and modern TOS computer system from Esoware/Copas.*

Terminal Lorenzini Spuda Est

Terminal Lorenzini

**CAPITAL**  
www.caplog.org

We are your best choice for national and international logistics and forwarding services.

**SERVICES**

- International forwarding
- N.V.O.C.C. consolidation
- Shipping-line agency
- Project Cargo & Heavy Lift
- Ship chartering
- Freight brokerage
- Customs formalities
- Logistics support
- Goods transport and depot
- Bonded warehouse
- Refrigerated storage spaces for goods
- Reefer container logistics
- Transshipment hub facilities

**CAPITAL**  
FORWARDING SOLUTIONS



**TECHNOLOGIES**  
**TERMINAL AUTOMATION**

**SOLUTIONS**

**Truck OCR**  
*Highest accuracy rates on the market*  
*Extremely fast processing times*  
*Limited number of portals handle highest volumes*

**Train OCR**  
*No limitation in length of trains*  
*Double stacked trains supported*  
*Shunting supported*

**Crane OCR**  
*Unique camera concept*  
*Solid state - no moving parts - no calibration*  
*Captures sides, front & rear*

**OCR SYSTEMS**  
 and fast detection of:



rs  
des  
el

**TECHNOLOGIES**



**CAMCO TECHNOLOGIES**  
**TERMINAL AUTOMATION**

**GATE & TERMINAL  
 PROCESS AUTOMATION**

- Gate Automation
- OCR
- Condition Recording
- ISPS Access Control
- PDS / RTLS
- Gate design & analysis
- Gate Traffic simulation
- Automatic handover



**CHINA SHIPPING**



**SYSTEMS**

Camera Portals  
 stals  
 System  
 sive)  
 fers



**CAMCO TECHNOLOGIES**  
 WWW.CAMCO.BE









RECEPTION





# GLOBALSIM

Crane Training  
Simulators

by  
**GLOBALSIM**  
A  
**KONGSBERG**  
MARITIME COMPANY



# ARGONAUT

Argonaut SYSTEMS LTD  
**BELLEROPHON 2.0**  
MARITIME & LOGISTICS EDITION



- Auction & Inventory
- Commercial Operations
- Training & Business Planning
- Port Operations
- Lights
- Navigation

# INTERGROUP

**intergroup**<sup>®</sup>  
logistics experience



Civitavecchia & Gaeta

# LIFTCOM

[www.liftcom.nl](http://www.liftcom.nl)

**LIFTCOM**

Our core business is keeping  
your heavy lifting equipment  
in good shape!

**Maintenance**  
Assignments  
and Contracts for  
QC, RMG, SC & SP



**Refurbishment**  
Hinge points  
Forestays  
Gearboxes  
Gantries

**Modernisation**  
Rail Transition  
Lubricating Systems



Liftcom BV - Port of Rotterdam - The Netherlands  
[www.liftcom.nl](http://www.liftcom.nl)

# Terminal Tractor T225/T230

MAFI Transport-S  
tractors for in-plant  
distribution centres  
Our diesel tractors  
semi-trailers and for  
Our portfolio is  
container chassis a  
Our products meet  
Quality and sustain

